

PLAN SHOWING THE PROPOSED BUILDING IN PLOT NO: 13 AT
 S.NO: 127/43, PATA NO: 5072 V.O.C NAGAR OF 100 PAMMAL
 VILLAGE PAMMAL TOWN PANCHAYAT SAIDAPET TALUK,
 CHENGAI ANNA DISTRICT. SCALE 1:100 & 300.

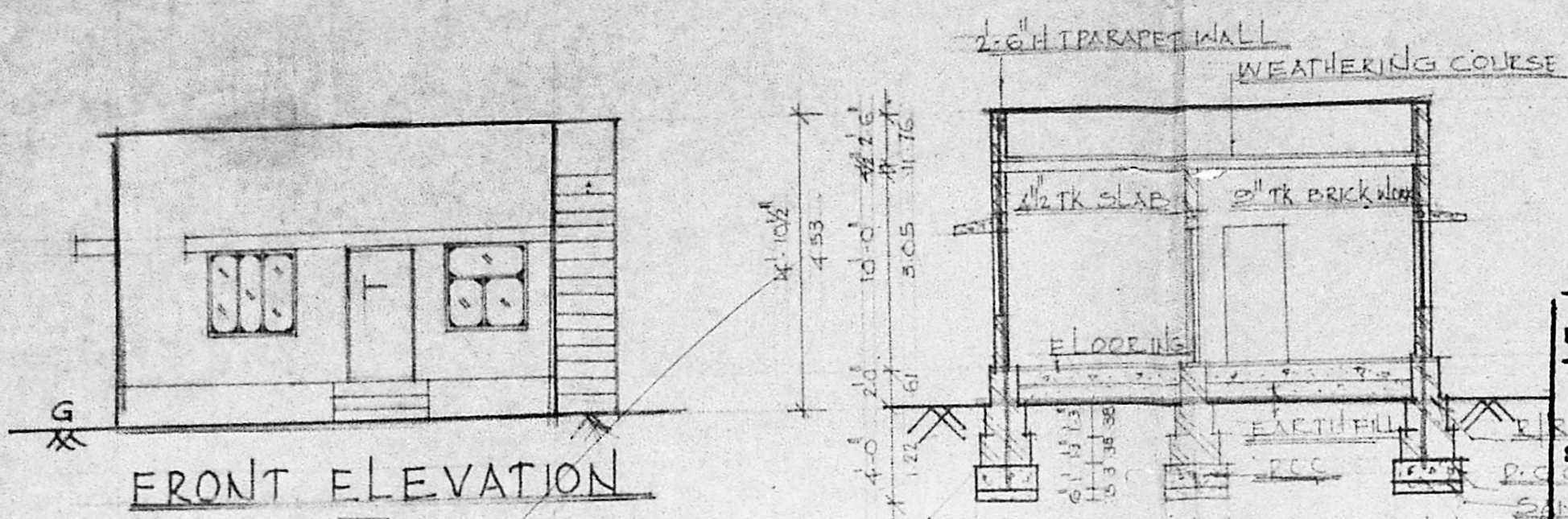
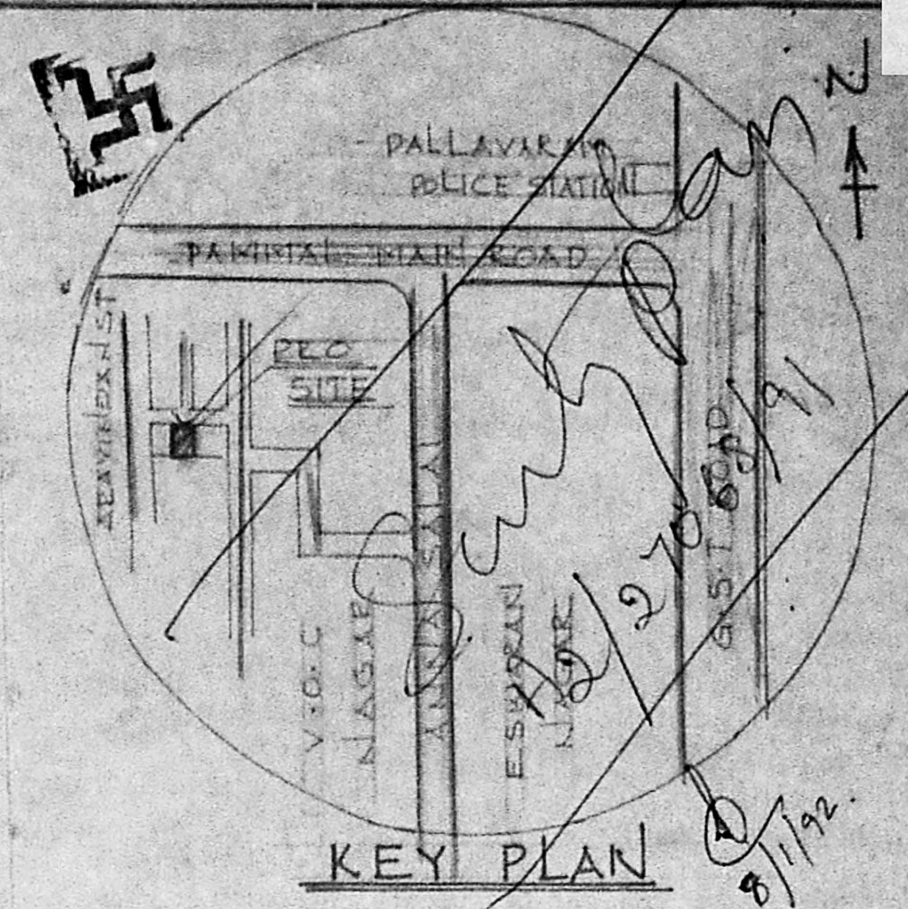

Planning Permit No. A/692/92
APPROVED
 SUBJECT TO THE CONDITIONS IN
 THIS OFFICE LETTER.
 No. P.P. 27069/91 Ex. C. 07/92
 o/c *[Signature]*
 FOR MEMBER SECRETARY
 MADRAS METROPOLITAN
 DEVELOPMENT AUTHORITY
 MADRAS - 600 008.

DETAIL OF JOINERY

D	DOOR	3'-0" x 7'-0"
DI	DOOR	2'-6" x 6'-0"
W	WINDOW	4'-6" x 4'-6"
WI	WINDOW	4'-0" x 4'-6"
V	VENTILATOR	3'-0" x 2'-0"

PLOT AREA : 2170 SQFT 201 M²
 PLINTH AREA : 725 SQFT 67.4 M²
 CARPET AREA : 576 SQFT 53.5 M²

PROPOSED SHOWN
 ROAD SHOWN
 BOUNDARY SHOWN

DRAWN BY: C.SELVARNI DATE: 15/9/91

[Signature]
 OWNER

[Signature]
R. JAYAVELU,
 LICENSED SURVEYOR,
 Alandur, Tambaram, Municipality,
 JAYAM ENTERPRISES,
 NO. 2, TANNERY STREET,
 C. PALLAVARAM, MADRAS-600 043.

L. SURVEYOR

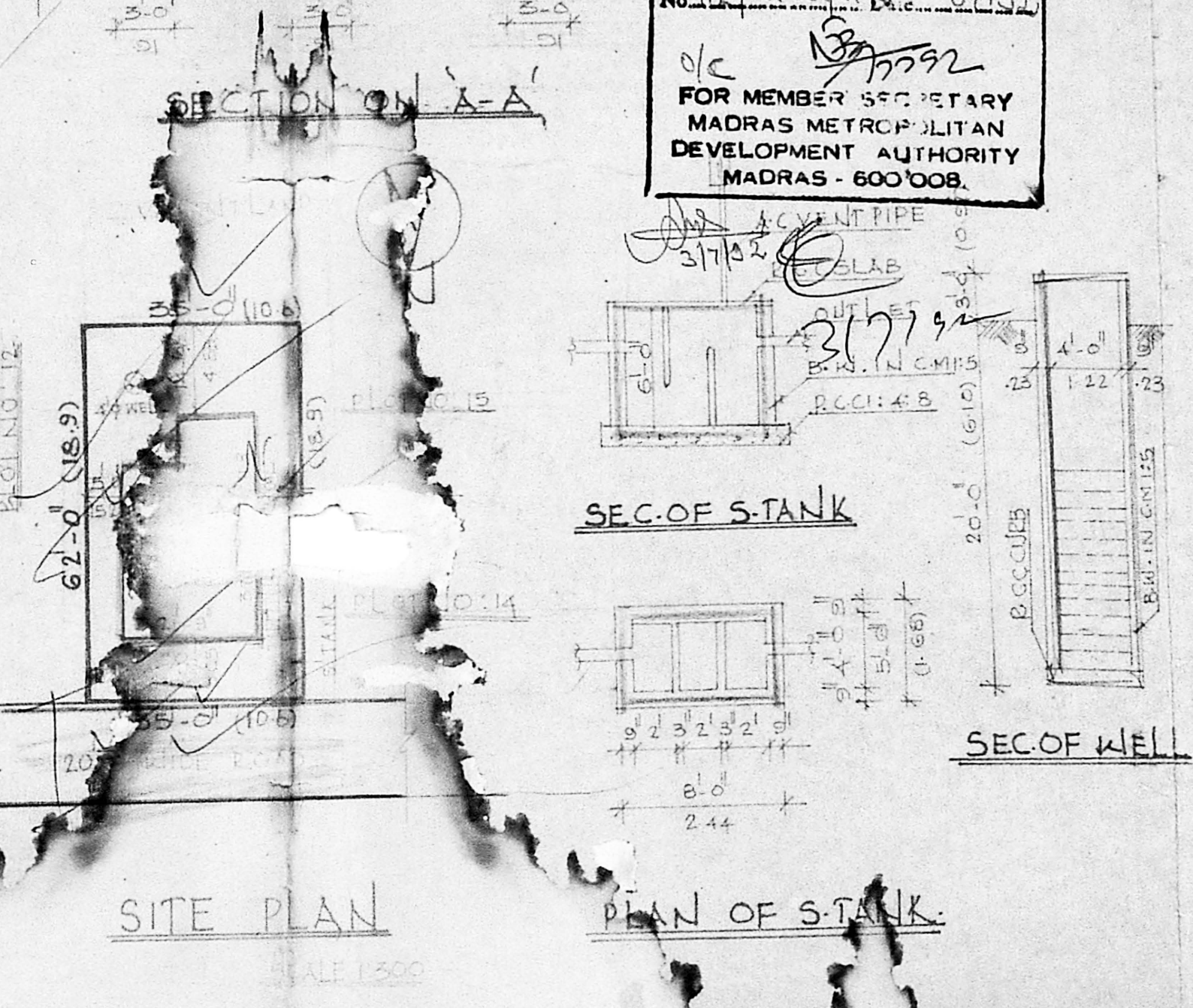
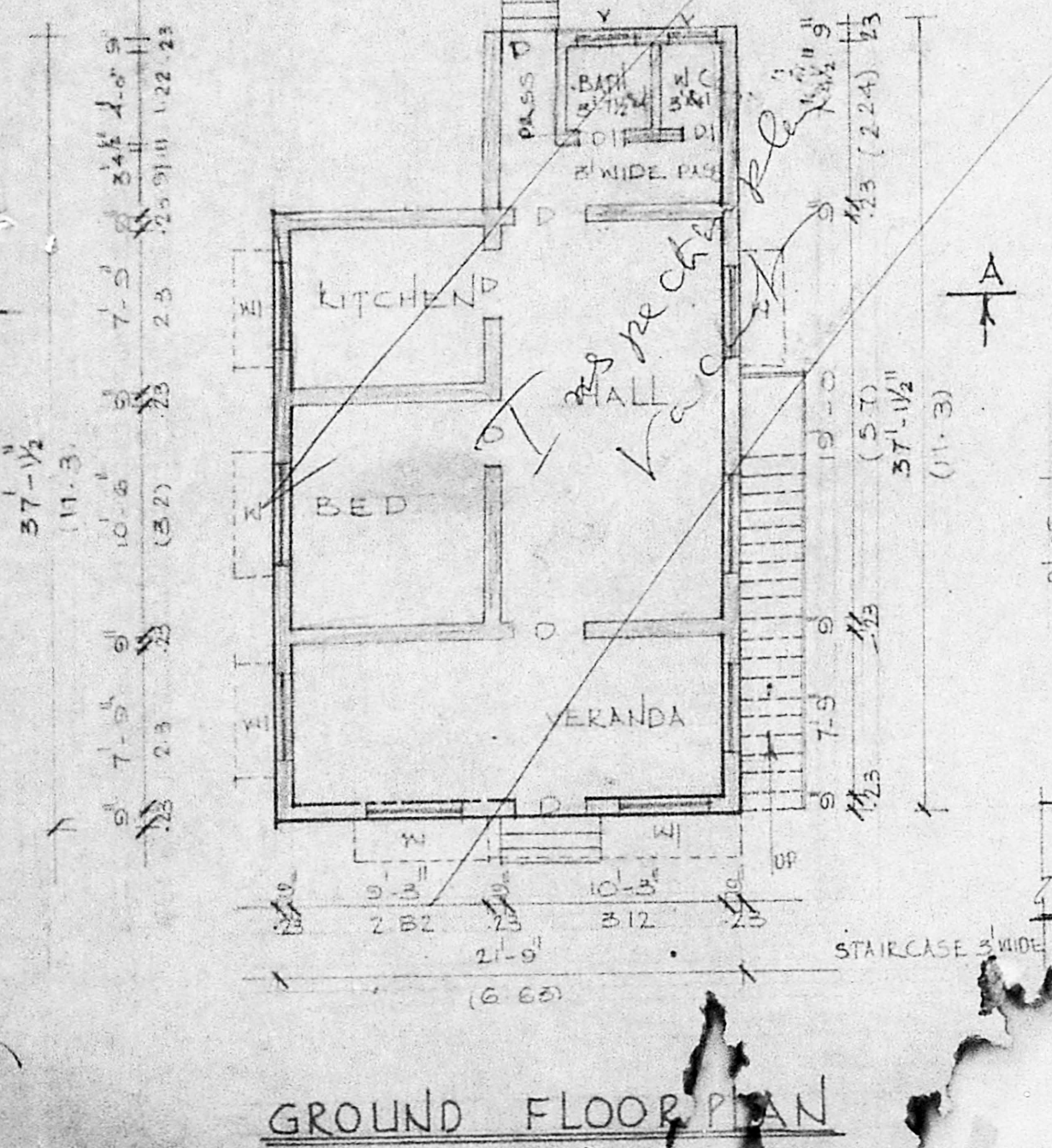

SITE PLAN

PLAN OF S-TANK

SCALE 1:300